

# Handbook of Online Service Voter Data Entry



## SERVICE VOTER DATA ENTRY MODULE

Guide for ERO on  
On Line Service Voter Data Entry

**STATE LEVEL AGENCY/ IT CELL**  
Election Department  
Rajasthan

## **TABLE OF CONTENTS**

1. Prerequisite
2. Software Download
3. Software Operation
4. Troubleshooting



## 1. Prerequisite:

### 1. Requirement for 32-bit x86 desktop system

- Processor: 2 GHz or above
- RAM: 1 GB
- Hard Disk: 500 GB
- Network Interface Card

### 2. Requirement for 64-bit x64 desktop system

- Processor: 2 GHz or above
- RAM: 1 GB (Microsoft recommended RAM for SQL Server is 4GB)
- Hard Disk: 500 GB
- Network Interface Card

### 3. Software Requirement

1. Install DOT NET Framework 4
2. Install SAP Crystal Reports
3. Install Acrobat Reader

#### Link to download Dot Net Framework 4 and SAP Crystal Report

##### 1. 32 bit system: -

- Please download Dot NET Framework 4 from this link (<http://www.microsoft.com/en-in/download/details.aspx?id=17718>)
- Please download SAP Crystal Reports Support Pack 3 (v. 13.0.13) 32bit.msi from this link (<http://scn.sap.com/docs/DOC-7824>)

##### 2. 64 bit system: -

- Please download Dot NET Framework 4 from this link (<http://www.microsoft.com/en-in/download/details.aspx?id=17718>)
- Please download SAP Crystal Reports Support Pack 3 (v. 13.0.13.x) 64bit.msi from this link (<http://scn.sap.com/docs/DOC-7824>)

4. **Broadband Internet connectivity:** The broadband Internet connectivity is required to access the centralized electoral roll database.
5. **Web Browser** (Microsoft Internet Explorer, Firefox mozilla, google Chrome etc.)

## 2. Software Download

Download the following application software from google drive as the URL sent on DIO/ERO mail ID from ServiceVoter folder.

- **ServiceVoterDataEntry.zip** : The software for data entry of Integrated Roll 2014 and Supplement-1 for 2015.
  - Unzip the folder
  - Make shortcut of SummaryRevisionDataUpload.exe on desktop
- **ServiceVoterReport.zip** : The software for printing of Integrated Roll 2014 and Supplement-1 for 2015.
  - .Unzip the folder
  - Make shortcut of IntegrationAndRollPrinting.exe on desktop

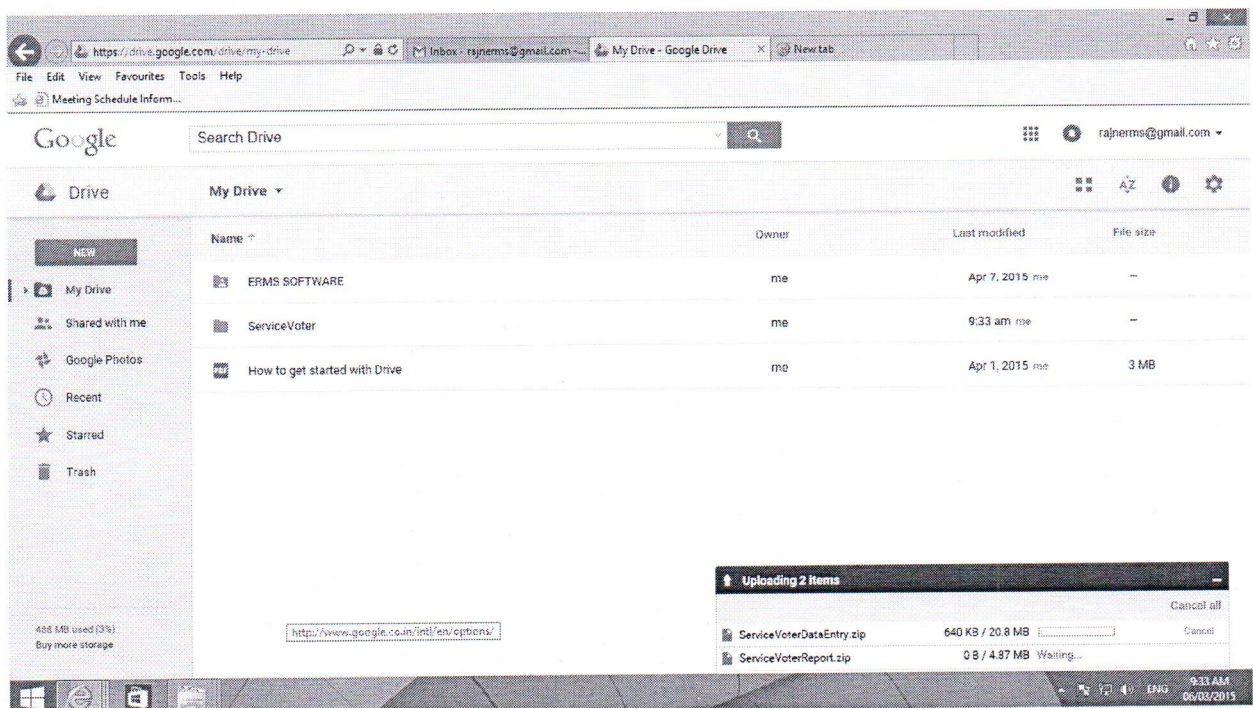

User has also download the tutorials and user manual of application software module.



### 3. Software Operation

Click on SummaryRevisionDataUpload.exe file. Following screen will appear.

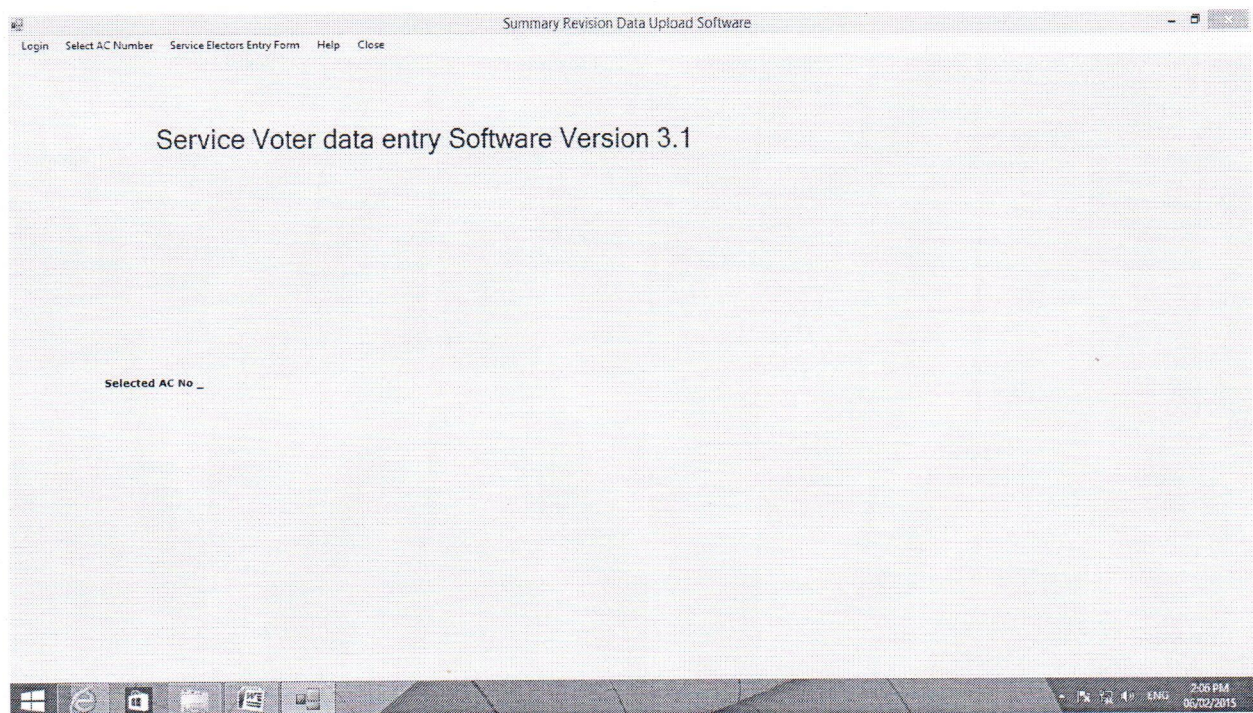

Click on login menu on the form, following screen will be appeared.

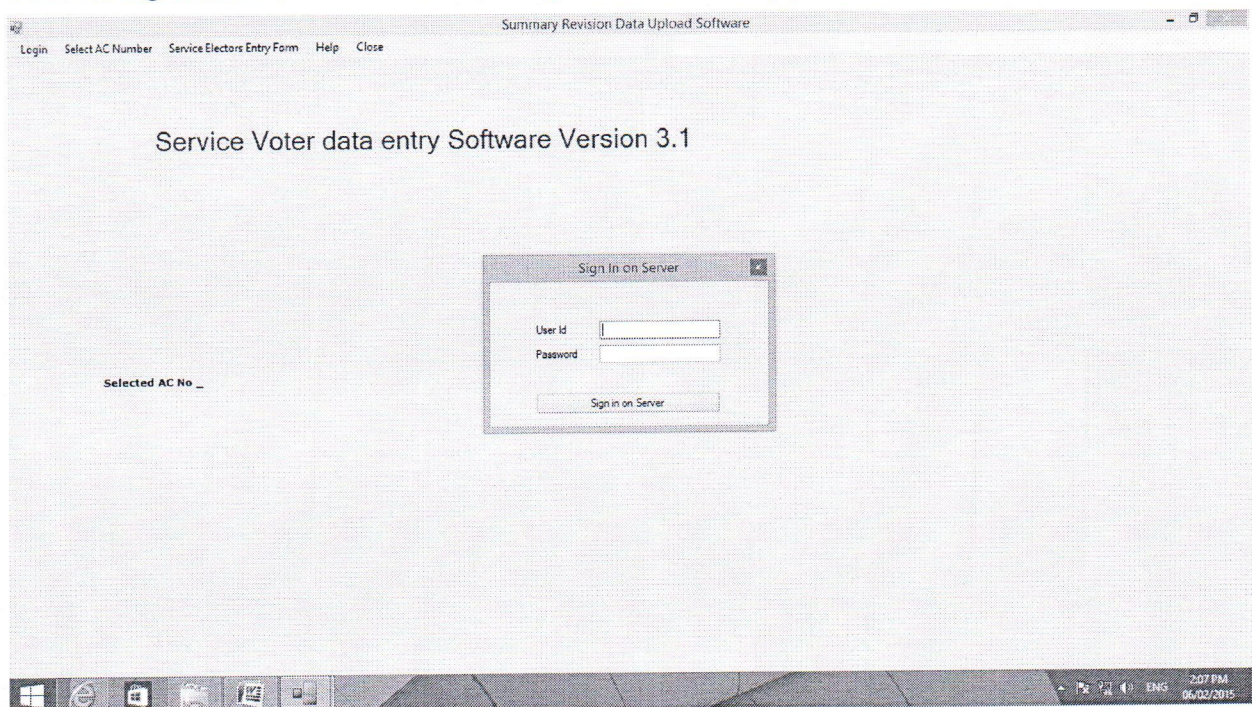



Enter the login and password, click on Sign in On Server button, following screen will be appeared.

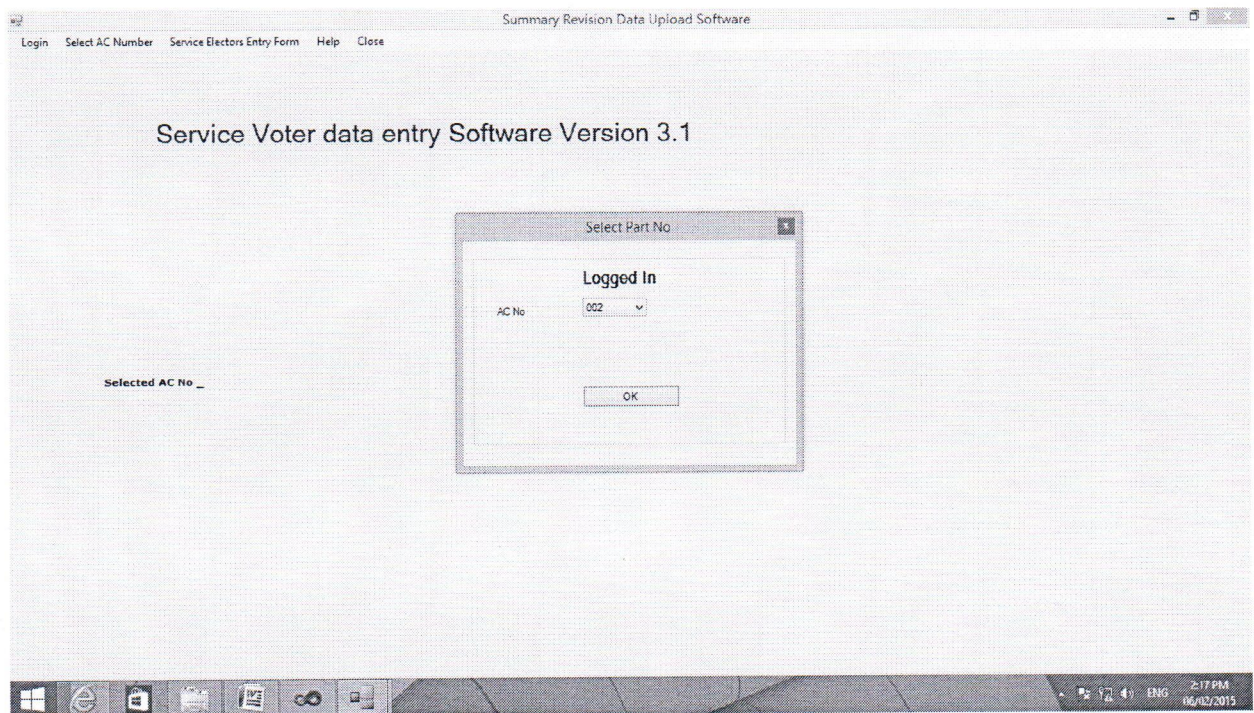

Select the ac number by SELECT AC NUMBER menu and click on OK button, follwoing screen will be appeared.

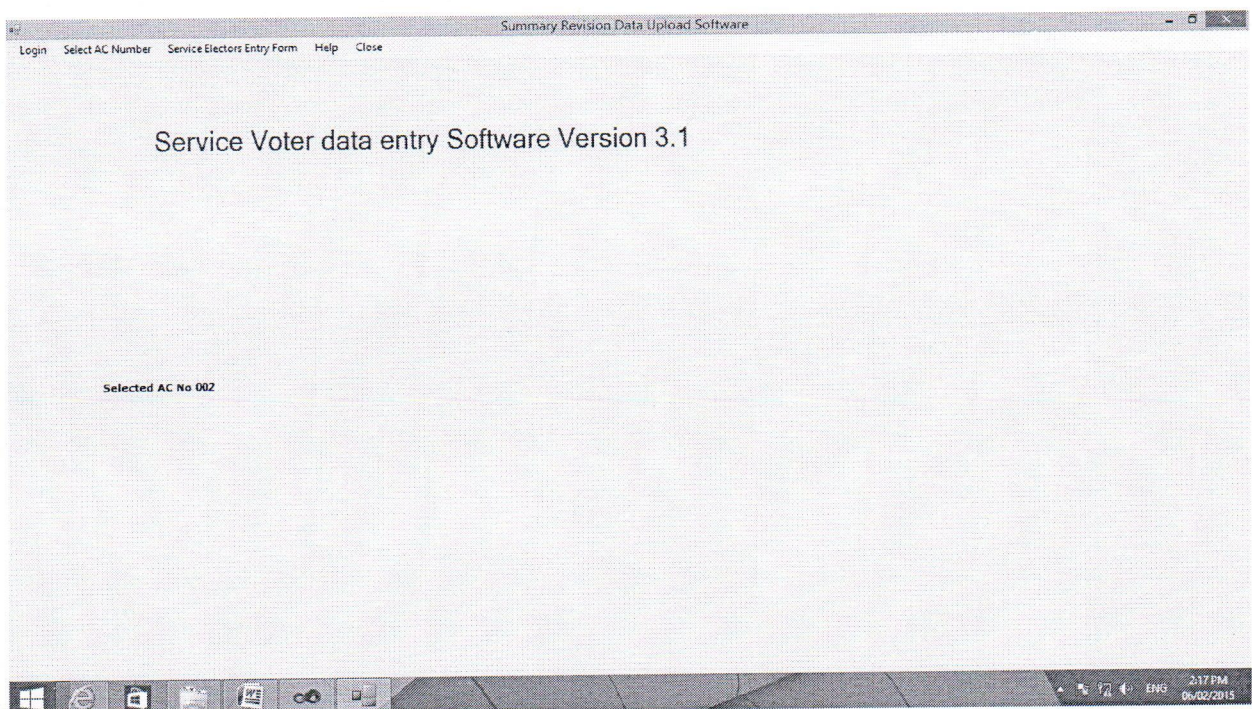



Click the Service Voter data entry menu, following screen will be appeared

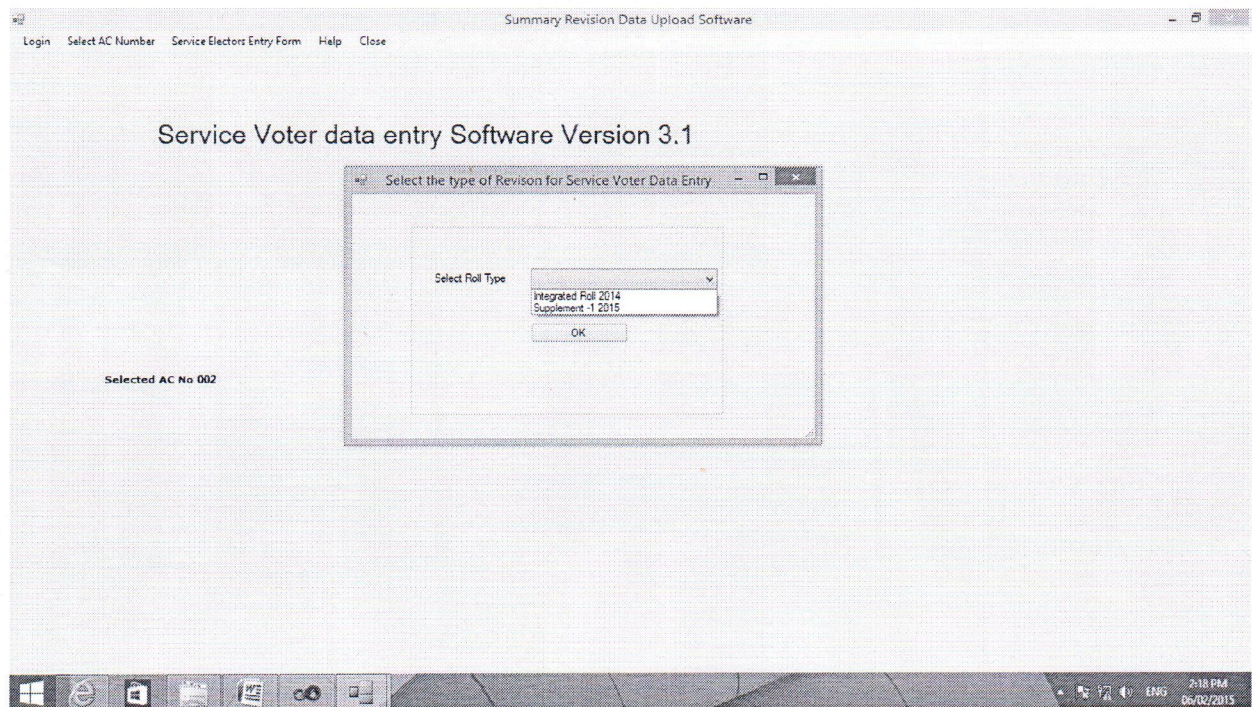

Select the roll type for data entry. Click the OK button, following screen will be appeared.

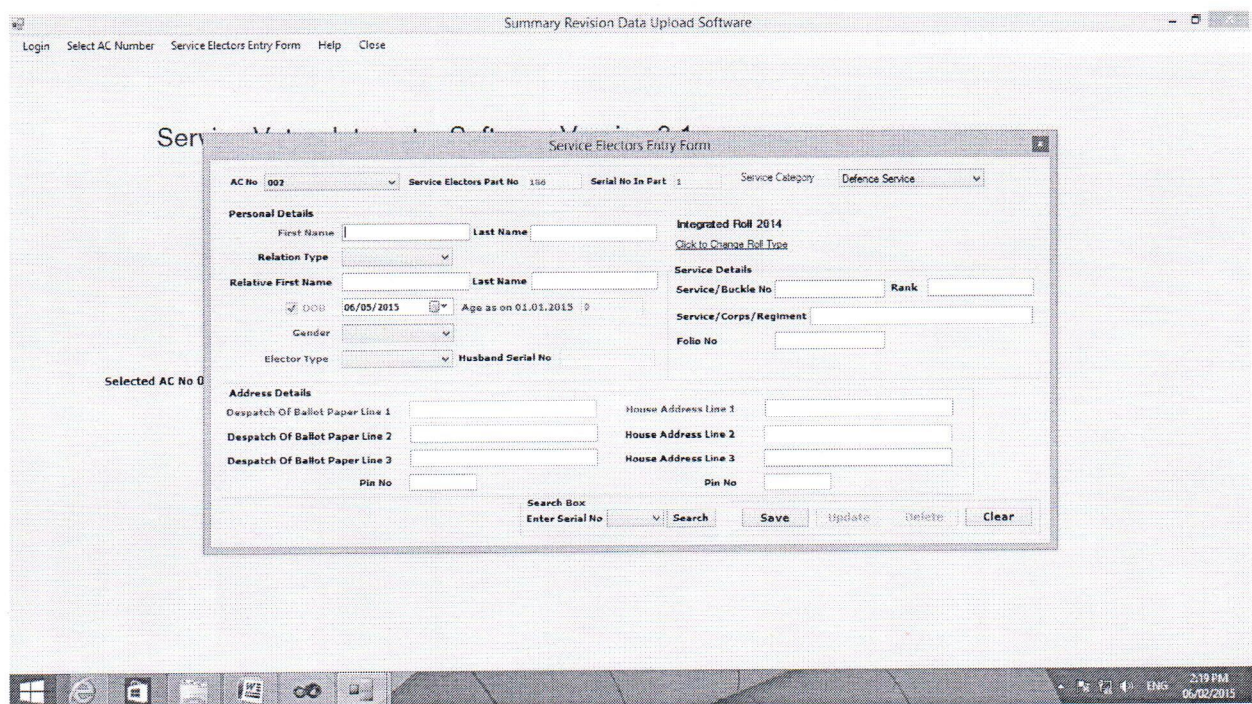

In this screen, user has to make the entry. user can also update, delete the entry. User is required to make all the entries of Integrated Roll 2014 and after that the entry of supplement-1 would be entered.



For printing the Electoral Roll for service voter, user has to click on IntegrationAndRollPrinting.exe file. Following screen will be appeared.

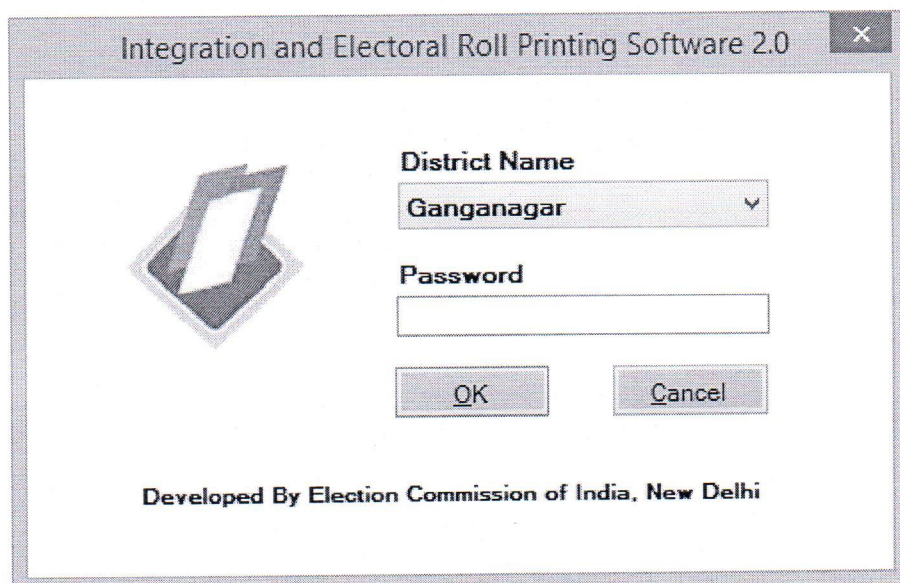

Integration and Electoral Roll Printing Software 2.0

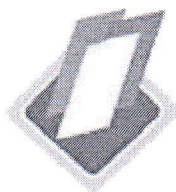

District Name  
Ganganagar

Password

OK Cancel

Developed By Election Commission of India, New Delhi

Enter the password same as the district name, in the above case, it would be "Ganganagar". Click on OK button, the following screen will be appeared.

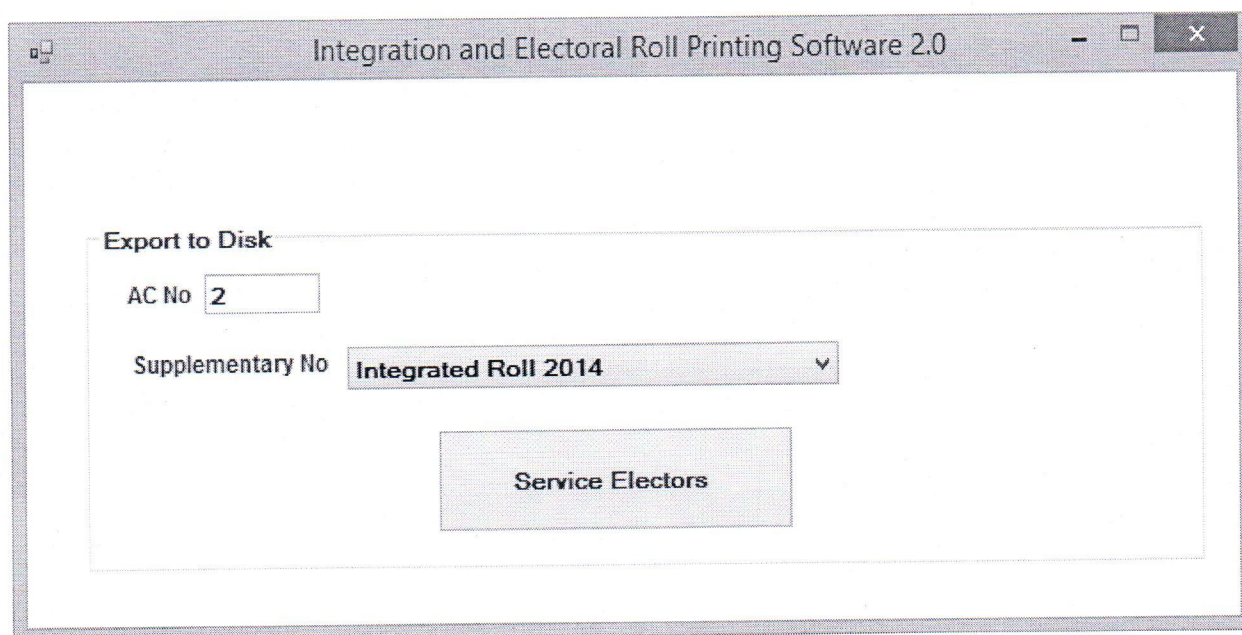

Integration and Electoral Roll Printing Software 2.0

Export to Disk

AC No 2

Supplementary No Integrated Roll 2014

Service Electors

Enter the AC number and Select the supplementary no. "Integrated Roll 2014" or "Supplement-1 2015" and click on Service Electors button for printing the electoral roll. The report would be generated as below:



ANNEXURE 10.1  
CHAPTER X, PARA 17  
ELECTORAL ROLL- 2015  
STATE - (S20) Rajasthan

No., Name and Reservation Status of Assembly Constituency: 2 - Ganganagar - (General)	Last Part: 186
No., and Reservation Status of Parliamentary Constituency in which the Assembly Constituency is located: 1 - GANGANAGAR - (SC)	Service Electors

**1. DETAILS OF REVISION**

Year of Revision: 2015      Type of Revision: Integrated Roll 2014  
Qualifying Date: 01/01/2015      Date of Final Publication: 01/10/2015

**2. SUMMARY OF SERVICE ELECTORS**

**A) NUMBER OF ELECTORS:**

**1. Classified By Type of Service**

Name of Service	Number Of Electors		
	Members	Wives	Total
A) Defence Services	0	0	0
B) Armed Police Force	0	0	0
C) Foreign Services	0	0	0
Total in part(A+B+C)	0	0	0

**2. Classified By Type of Roll**

		Roll Type	Roll Identification	Number of Electors		
				Members	Wives	Total
I	Original	Mother Roll	Integrated Roll 2014	0	0	0
II	Addition List	Supplement 1	Special Summary Revision	0	0	0
			Sub Total:	0	0	0
III	Deletion List	Supplement 1	Special Summary Revision	0	0	0
			Sub Total:	0	0	0

Total Page No.: 2

Zoom F

**Electoral Roll 2015 of Assembly Constituency 2 - Ganganagar - (General)**

**A. DEFENCE SERVICES**

SNo.	Name Of Elector	Elector Type	Rank	Husband's SNo.	Regimental Address for despatch of Ballot paper	House Address
(1)	(2)	(3)	(4)	(5)	(6)	(7)

**B. ARMED POLICE FORCE**

SNo.	Name Of Elector	Elector Type	Buckle No.	Husband's SNo.	Regimental Address for despatch of Ballot paper	House Address
(1)	(2)	(3)	(4)	(5)	(6)	(7)
NIL						

**C. FOREIGN SERVICE**

SNo.	Name Of Elector	Elector Type	Husband's SNo.	Regimental Address for despatch of Ballot paper	House Address
(1)	(2)	(3)	(4)	(5)	(6)



S.No.	Module Name	User Name and Password
1	Summary Revision Software	Provided by Election Department
2	Integration and Roll Printing Software	Provided by Election Department
<b>The user name and password for above application would be different.</b>		

## 4. Trouble shooting

For any technical queries please contact IT Cell, Election Department or SLA Election Department in any of the following ways:

- Connect online via Team viewer or other remote desktop application
- Email your queries at theses mail Ids
  - rajnerms@gmail.com
- Contact telephonically at IT Cell, Election Department Rajasthan at 0141-2227003 at level1 and State Level Agency, Election Department at level2 0141-2721926.